



RainWise Cistern Supply Process

Below is instructions for ordering, picking up ordelivery, and payment of the RainWise Cistern Supply sold through the Seattle Parks and Recreation Conservation Corp. For questions regarding the process please contact Tasha Bassett – tasha.bassett@seattle.gov or Natasha Bailey – natasha.bailey@seattle.gov

Cistern Supply Location and Hours

Location	Seattle Parks and Recreation Conservation Corp
Address	Magnuson Park – 7727 63 rd Ave NE Seattle, WA 98155
Order Hours	Monday – Thursday 7:30am – 3:30pm Every-other Friday – 7:30am – 2:30pm
Pick Up Hours	Monday – Friday 8:30am – 2:30pm
Order Contact Person	Penny Garrett (206) 684-0190 (office) (206) 225-8119 (cell phone)

Steps To Obtain a Cistern

Step 1	Contact Penny Garrett to confirm avaiability and price of the cistern you are interested in. You will need to provide the following: <ul style="list-style-type: none"> • Size and Quantity • Your resellers permit • Name of Company, Contractor Name, Phone Number • Are you picking up the order or do you want it delivered?
Step 2	If requesting Delivery - Deliveries can be done within the City limits for \$75 dollars paid directly to Conservation Corp. with a check or credit card. <ul style="list-style-type: none"> • Address of Property within Seattle City Limits • Cistern will be deliver on next avaiable deliver date (Fridays) • Delivery Instruction Location • Company On Site Contact – Name, Phone Number of person
Step 3	If Picking Up: <ul style="list-style-type: none"> • Pull up to the North side of the building, park by the bay doors • Call Penny Garrett when you arrive (206) 225-8119 (cell phone) • Wait for assistance • Load cistern and you will receive an email of the cistern receipt.
Step 4	In 60 days you will receive an invoice from Seattle Public Utilites to be paid within 30 day. SEE INVOICE EXAMPLE BELOW.

RainWise Cistern Supply Process

Pick Up Location – 7727 63rd Ave NE Seattle, WA 98155

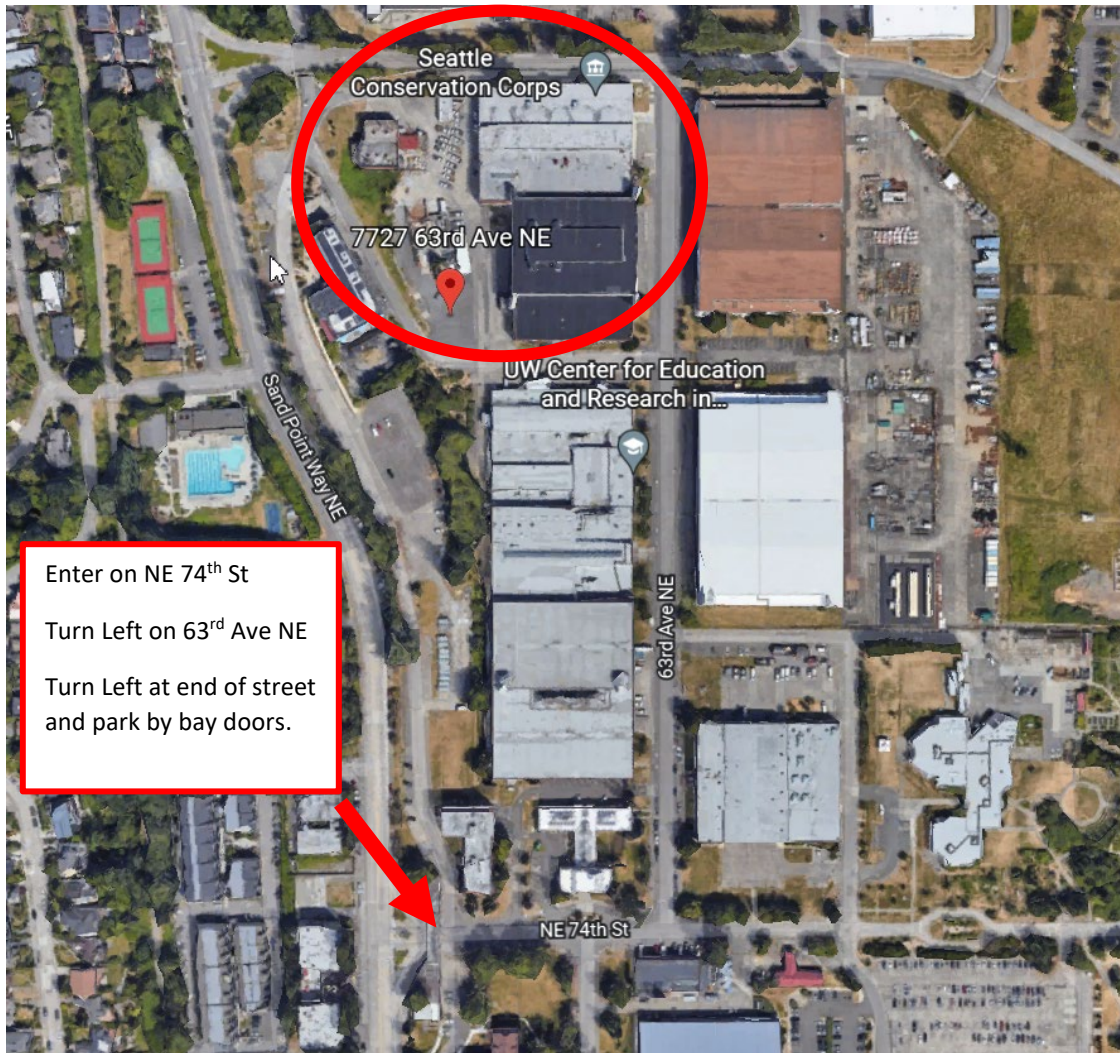



RainWise Cistern Supply Process

How Are You Invoiced?

- Cisterns cannot be deducted from the RainWise rebate.
- SPU accounting department will bill contractors directly.
- You will receive an invoice within 60 days that looks like the **below document**
- **Questions about invoicing email, please contact tasha.bassett@seattle.gov - (206) 615-0550 or natasha.bailey@seattle.gov**

INVOICE



City of Seattle
Treasury Dept Accts Receivable, PO Box 94626, Seattle WA 98124-8926

Invoice #: SU1005768
Invoice Date: 8/24/21
Page: 1 of 1

SEATTLE PUBLIC UTILITIES

Customer #: C10050124 - 1
Reference #: -
Payment Terms: Net 30
Due Date: 7/24/21

AMOUNT DUE: \$808.00

Contractor Name
Contractor Mailing Address

Past due balances may be subject to late fee penalties and interest. For billing questions, please call 206-815-1449.

Line	Description	Quantity	UOM	Unit Amt	Net Amount
1	RainWise Cistern Purchase	1.00	EA	808.00	808.00
Subtotal:					808.00
Total Amount:					\$808.00

RainWise Cistern Purchase - 301 S Henderson St

RETURN THIS PORTION WITH YOUR PAYMENT - Please do not write messages on the bill stub, instead write to us on a separate sheet of paper. Payments can be made at Seattle Municipal Tower, 4th floor Customer Service Center - 700 5th Ave, Seattle, WA 98124-4214. Hours: M-F 8am to 5pm



City of Seattle
Treasury Dept Accts Receivable
PO Box 94626
Seattle WA 98124-6926

Invoice #: SU1005768
Customer #: C10050124 - 1
Reference #: -
Due Date: 7/24/21
Amount Due: \$808.00
Enter amount Paid \$ _____
Write invoice number on check. Please do not send cash.

Make check payable and mail to:
City of Seattle
Treasury Dept Accts Receivable
PO Box 94626
Seattle WA 98124-8926

Contractor Name
Contractor Mailing Address

300000000000000000000000SU1005768000000000080800